



Approved by



VAHAN
NR e-Services



Guide to create Login account on e-Ashwa portal



 www.eashwa.com

 <https://www.instagram.com/eashwaautomotive0>

 <https://www.facebook.com/eashwa.automotive>



Advantages of Login Account

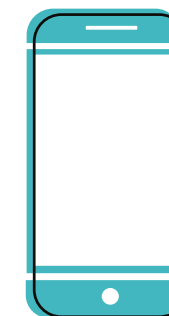

There is no compulsion to buy anything just because you have created an account and you can continue having an account for future use without ordering at the time of filling Franchise Application Form and creation of your account



Check pricing of vehicles, spare parts and accessories as applicable to your Zone with the help of Shopping Cart available on our portal



You can save your shopping cart and place your order as per your convenience from your account



All updates regarding your order would be available online and you can check it as per your convenience

In case of any issue regarding material received or even service or performance of vehicle related issues, you can raise a service request through this account and get the resolution of your problem as well as update on it through the online service desk system called Smart Service Desk

Zone Distribution

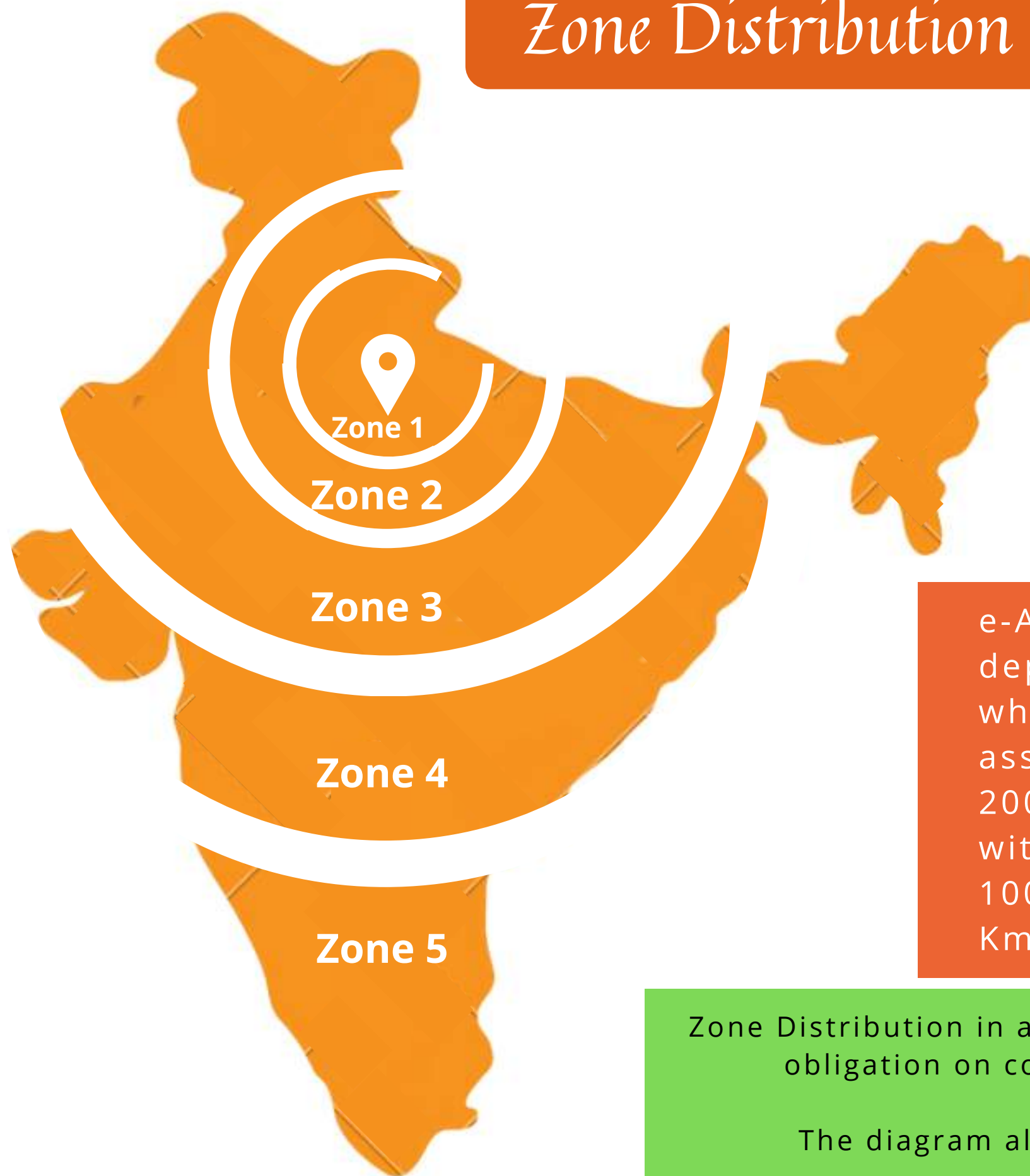

e-Ashwa has divided entire country to 5 Zones depending on their distance from Delhi-NCR where e-Ashwa has its main factory and assembly unit. Zone 1 covers all places within 200 Kms of Delhi NCR, Zone 2 covers all places within 500Kms, Zone 3 covers places within 1000 Kms, Zone 4 covers places within 2000 Kms and beyond that are covered in Zone 5

Zone Distribution in along side map is for reference purpose only. There is no obligation on correctness of map on e-Ashwa Automotive Pvt. Ltd.

The diagram along side is to convey the zonal distribution only.

Login Account



Go to our website as per screenshot below using url www.eashwa.com

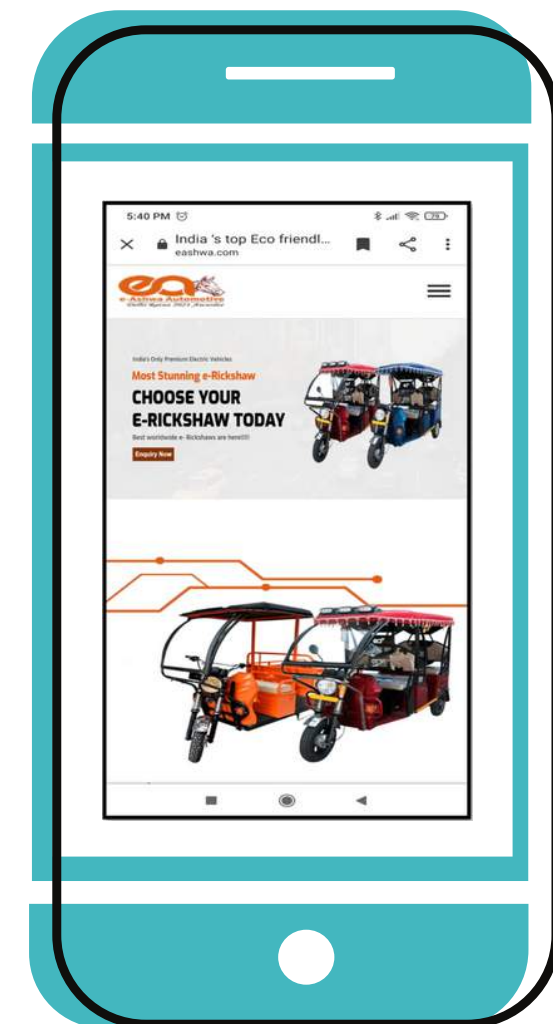

Select Option

Click Partner Portal

Click 3 Horizontal Lines

Click Partner Portal

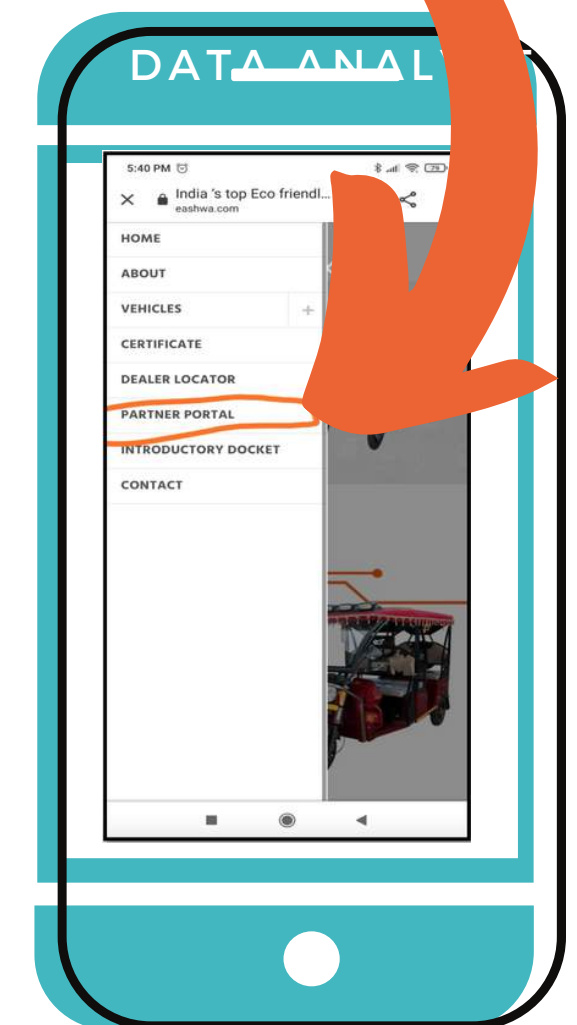
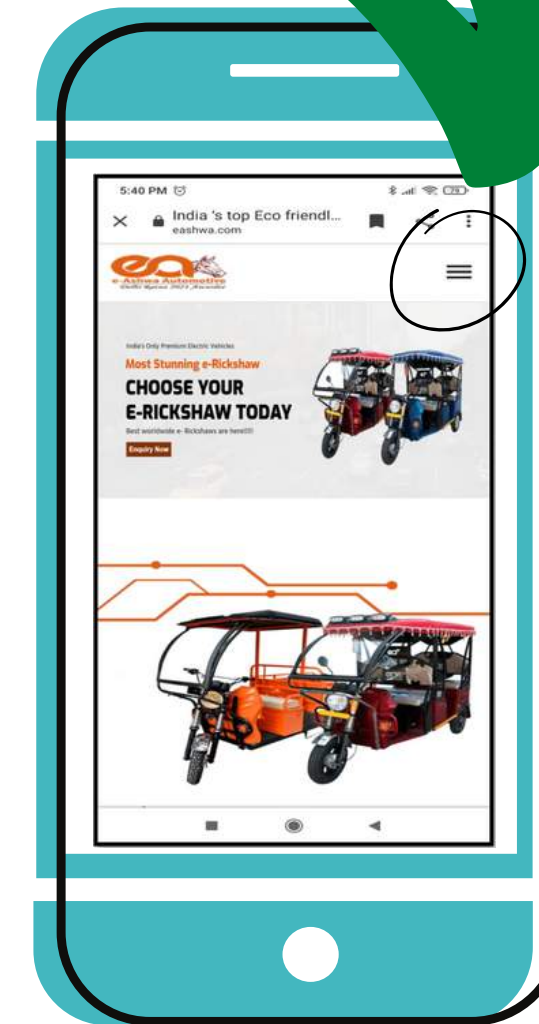
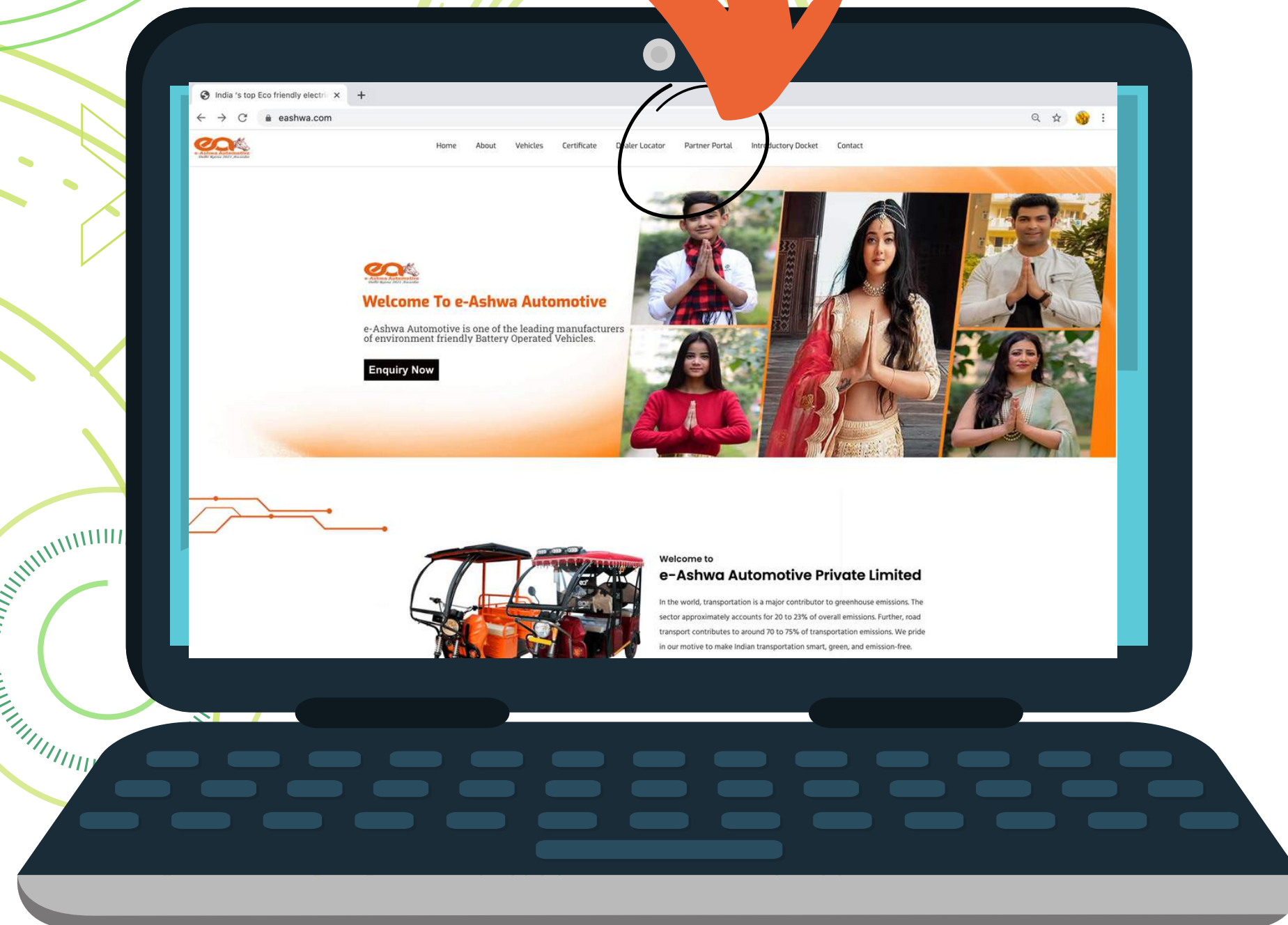

Select Option



On Selecting partner portal in the Menu as per previous screen, It will take you to screen below. Scroll down in mobile to reach to option as per screen 2 below. Select option 'Yes' in it

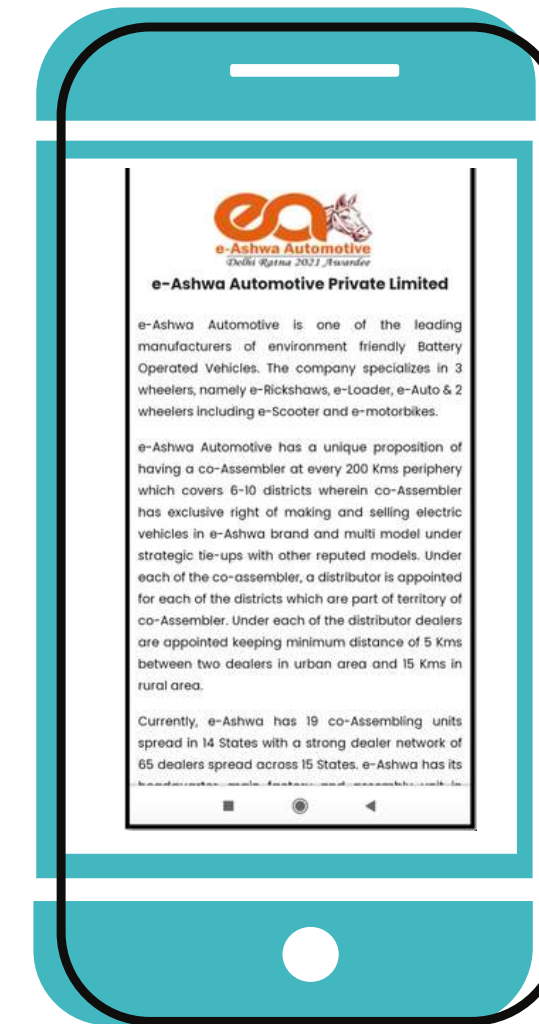
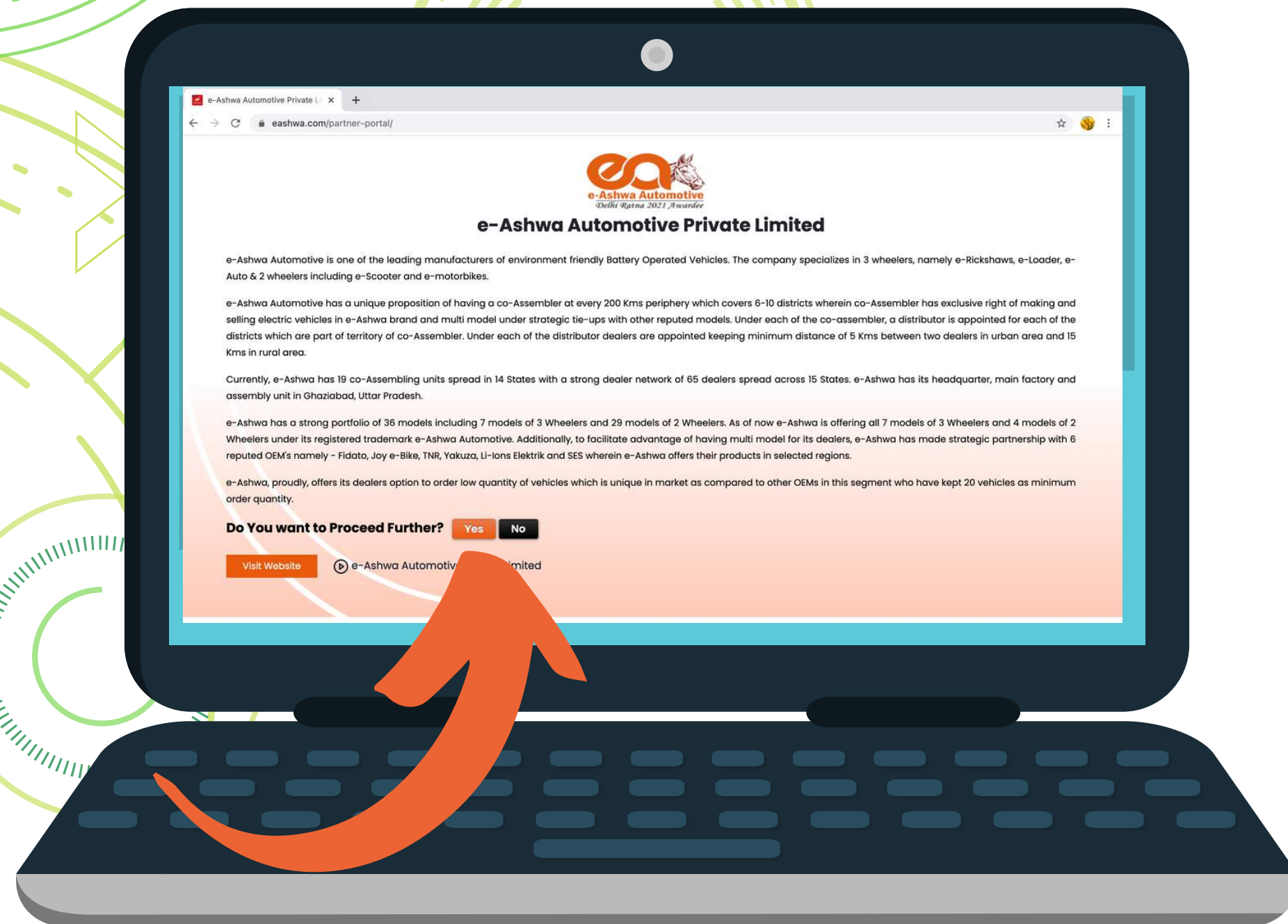

Select Option



On Selecting Yes on screen, a pop up window will open with following screen. Select option “No” in it

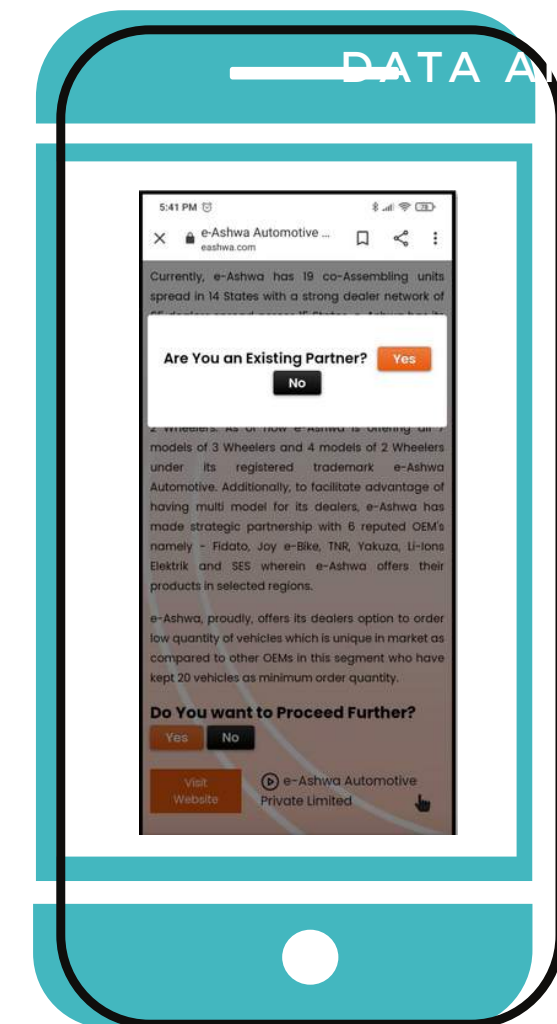
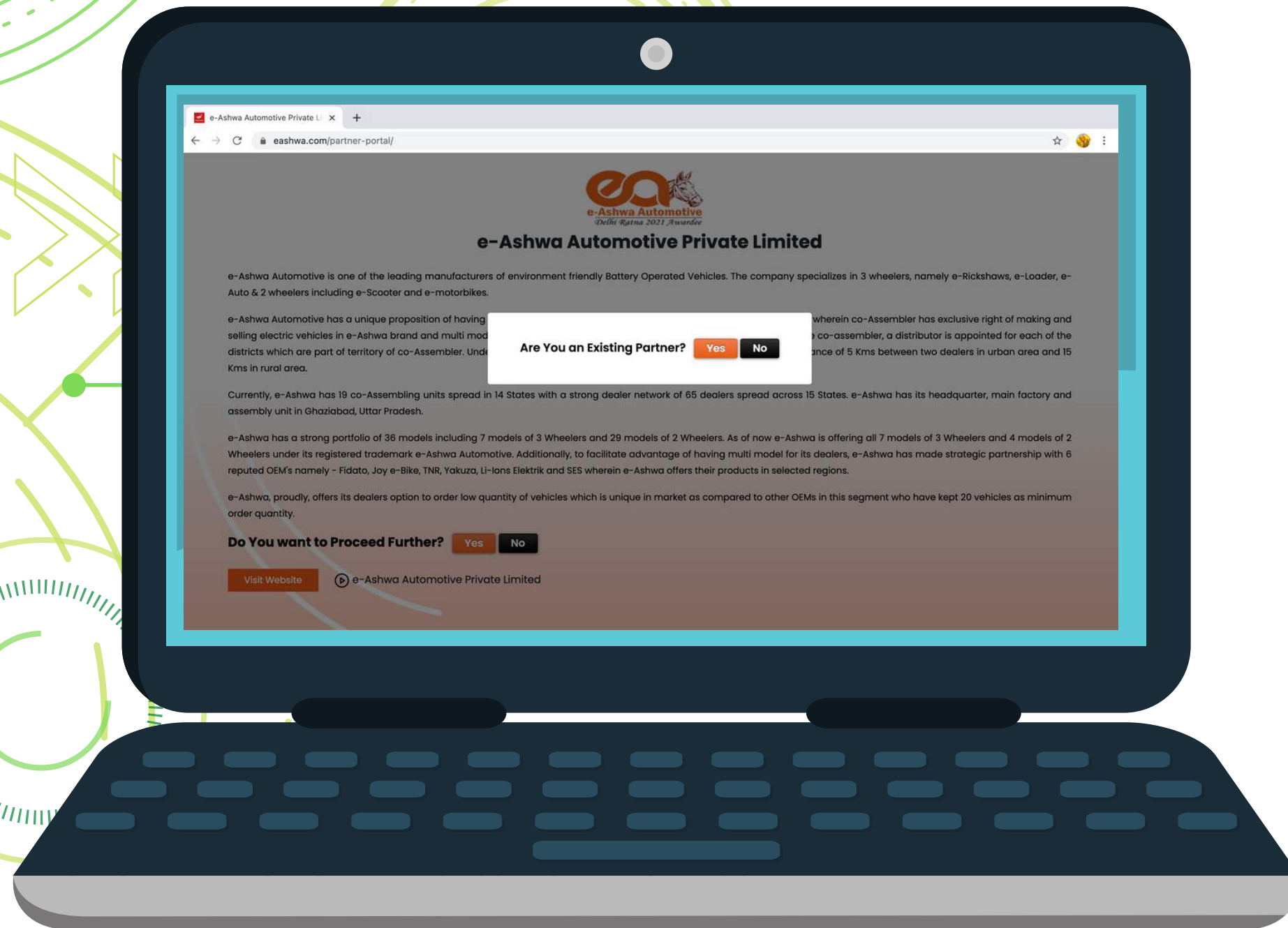

Login Details



On selecting 'No' on previous screen, it will take you to screen below. This login screen requires you to put in generic login details as per the option you want to explore. Details are in next slide

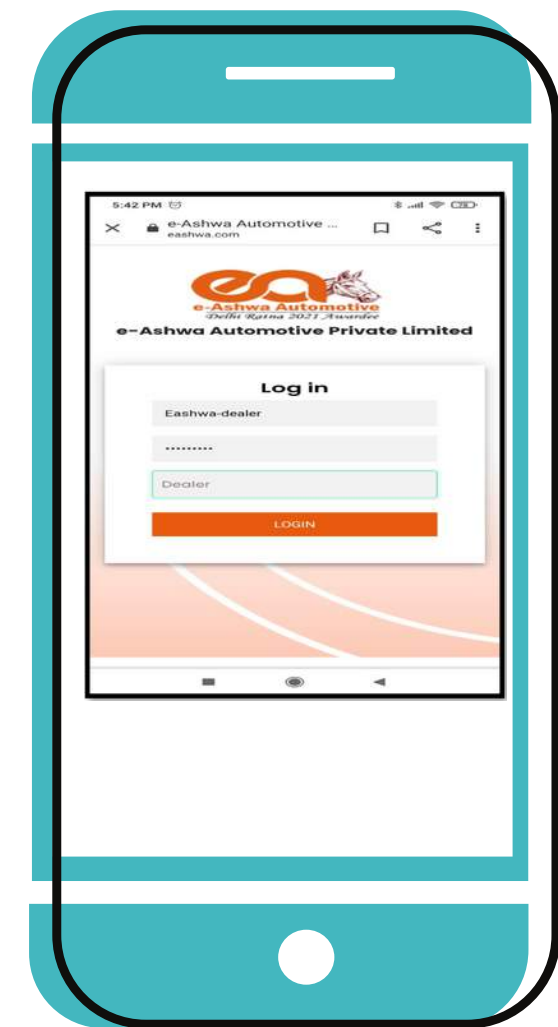
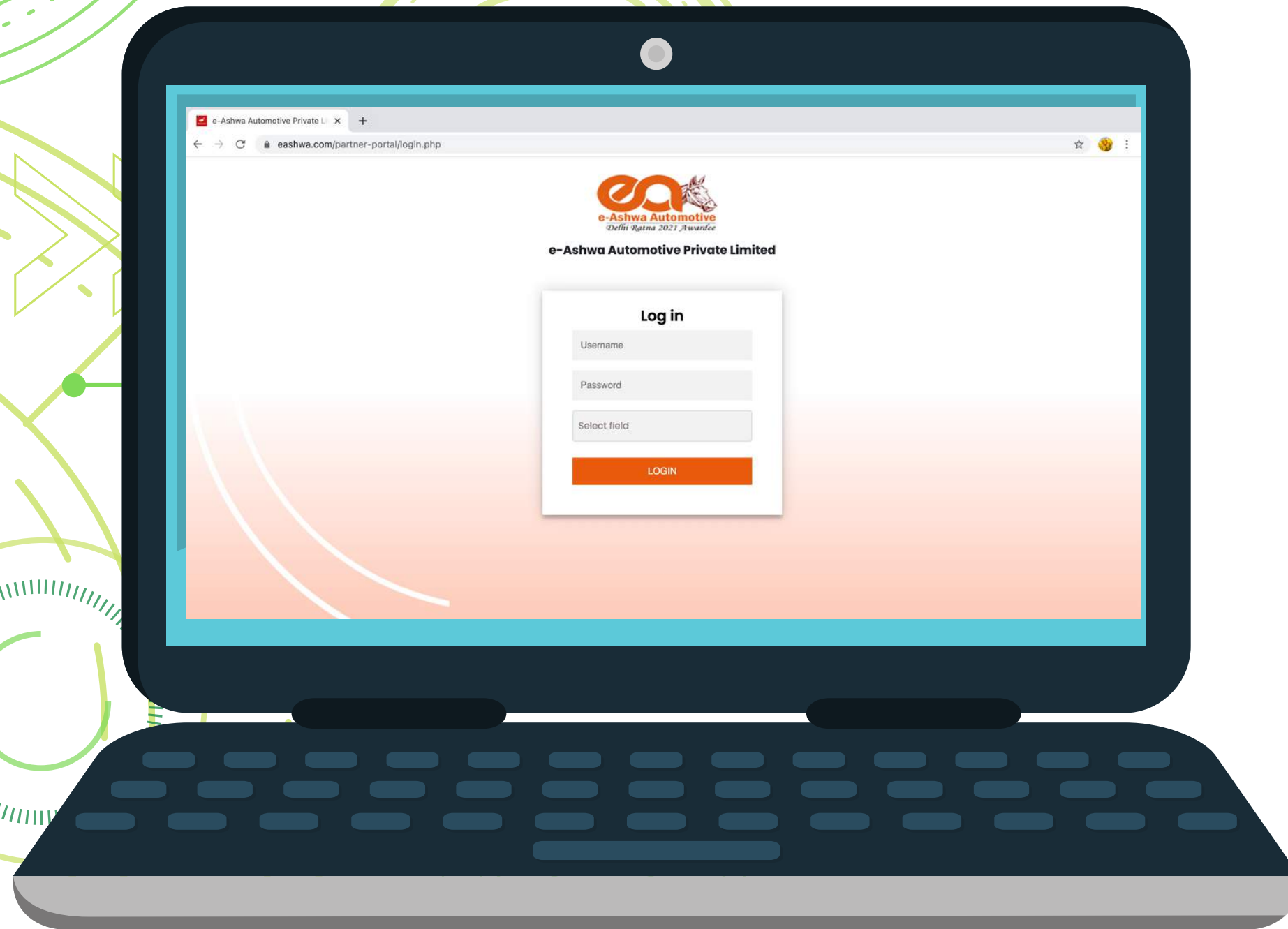

Login Details

User Name: Eashwa-dealer
Password: Eashwa_01
Select "Dealer" in the Third Section

**For
Dealer**

User Name: Eashwa-superdistributor
Password: Eashwa_02
Select "Distributor" in the Third Section

**For
Super Distributor**

User Name: Eashwa-coassembler
Password: Eashwa_03
Select "Co-Assembler" in the Third Section

**For
Co-Assembler**

Franchise Form



You will find Franchise application form as per screen below. Once you fill correct details in it particularly email Id, Mobile and WhatsApp number, you will get Login credentials of your account on e-Ashwa portal

PERSONAL INFORMATION

Current Residential Address:

Home Ownership: Years Months of Days

1. Owned (mortgaged) ☐
2. Living with Parents/Relatives ☐
3. Rented ☐

GST Number:

Email Address:

Mobile Number:

WhatsApp Number:

Date Of Birth:

Age:

Marital Status:

Citizenship:

For Single Applicants

Father's Name: Age:

Mother's Name: Age:

ADDITIONAL REQUIREMENTS (Please submit the following requirements.)

☐ Photo copy of two Valid id (Ashwa Card, PAN): Choose file No file chosen

☐ Two passport size photographs: Choose file No file chosen

☐ I hereby Certify that all the information I have placed above are true as of the time of signing this application.

Applicants Name:

FRANCHISE APPLICATION FORM

Name of Participant:

first name

middle name

last name

Proposed Franchise Location:

Unit/Stall No

Building Name

Street No. & Name

Village

City

Zip Code

Select State

